

NOTE:

- 1). THIS LOCATION DRAWING IS NOT TO BE USED IN CONNECTION WITH ANY TYPE OF PERMIT APPLICATION.
- 2). This drawing is of benefit to a consumer only insofar as it may be required by a lender or a title insurance company or its agent in connection with contemplated transfer, financing or re-financing;
- 3). This drawing is not to be relied upon for the establishment or location of fences, garages, buildings, or other existing or future improvements; and
- 4). This drawing does not provide for the accurate identification of property boundary lines, but such identification may not be required for transfer of title or securing financing or refinancing.
- 5). The level of accuracy and accuracy of apparent setback distances is one foot, more or less.
- 6). This location drawing was prepared without the benefit of a title report.
- 7). The drainage patterns are essentially in conformance with the approved Grading & Sediment Control Plan under Permit #G02017388.
- 8). The foundation and grade information shown hereon are based on field observations made on October 30, 2018.

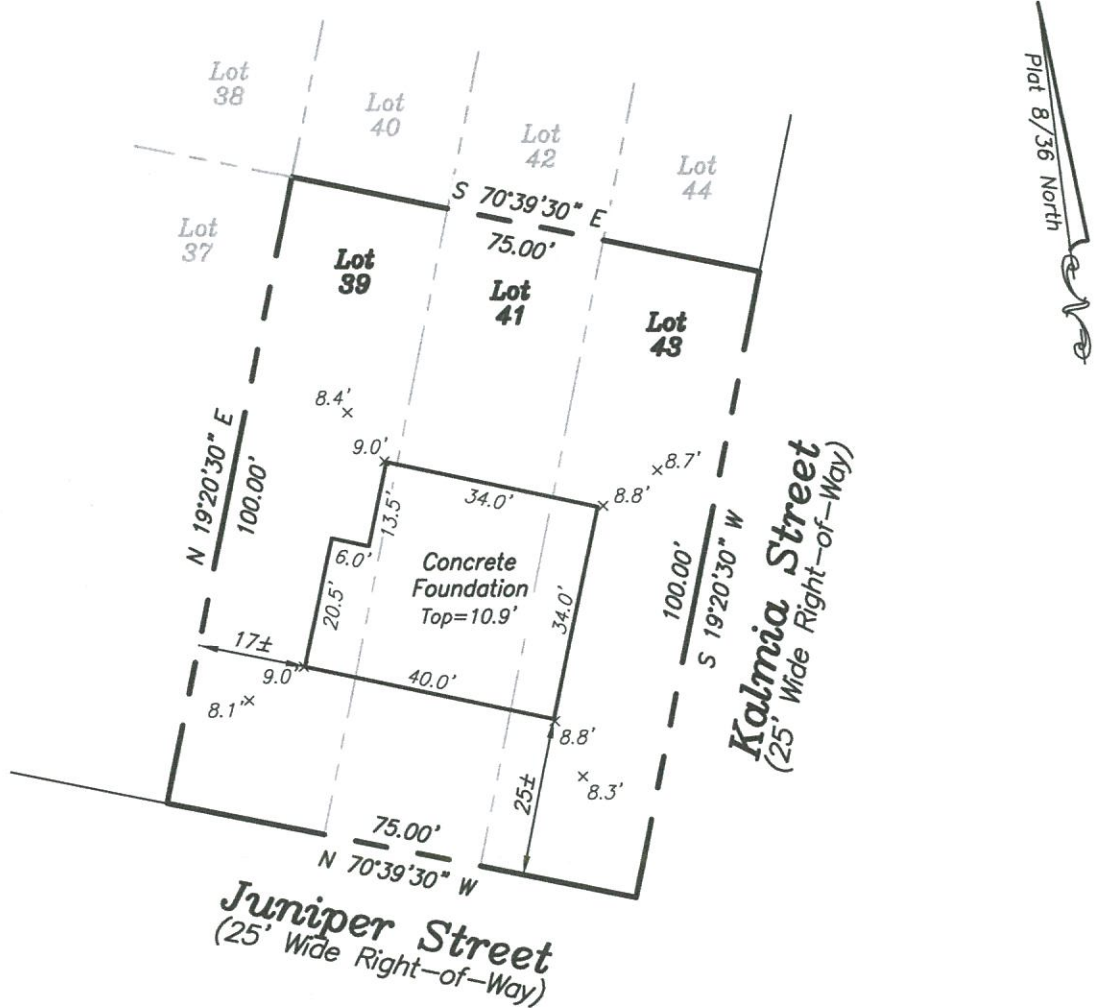

Foundation Grade Certification
& Location Drawing
1220 Juniper Street
Lots 39, 41, 43
"Avalon Shores"
Plat Book 8 Page 36

Scale: 1"=30' November 1, 2018
Anne Arundel County, Maryland

BOYD & DOWGIALLO, P.A.
ENGINEERS*SURVEYORS*PLANNERS
412 Headquarters Drive, Suite 5
Millersville, Maryland 21108
(410) 729-1234

CERTIFICATION:

This foundation location and grade certification drawing and the surveying work reflected hereon were prepared by the surveyor or the surveyor was in responsible charge over its preparation, all in compliance with requirements set forth in COMAR Regulation 09.13.06.12.

Boyd & Dowgiallo, P.A., Reg. No. 21117

By: *Boyd* [Signature] Date: 11/01/18
MD Professional Land Surveyor #21117
Expires: January 18, 2020

This drawing and all of the information contained hereon are invalid unless it is endorsed by the original signature and seal of the surveyor.

\\HAL\Land Projects 2016\3 Digit\16-783\DWG\16-783-SURVEY.dwg // Model