

ELEVATION VIEWS

SCALE: 1/8" = 1'
 40X40F19.DWG
 1/07/35/201

RESIDENTIAL REVIEWED

Per Anne Arundel County Code, an automatic sprinkler system, per 101-210.1, shall be provided.

Per Anne Arundel County Code, an automatic sprinkler system, per 101-210.1, shall be provided.

2013 IRC

BOZ400015 INSP

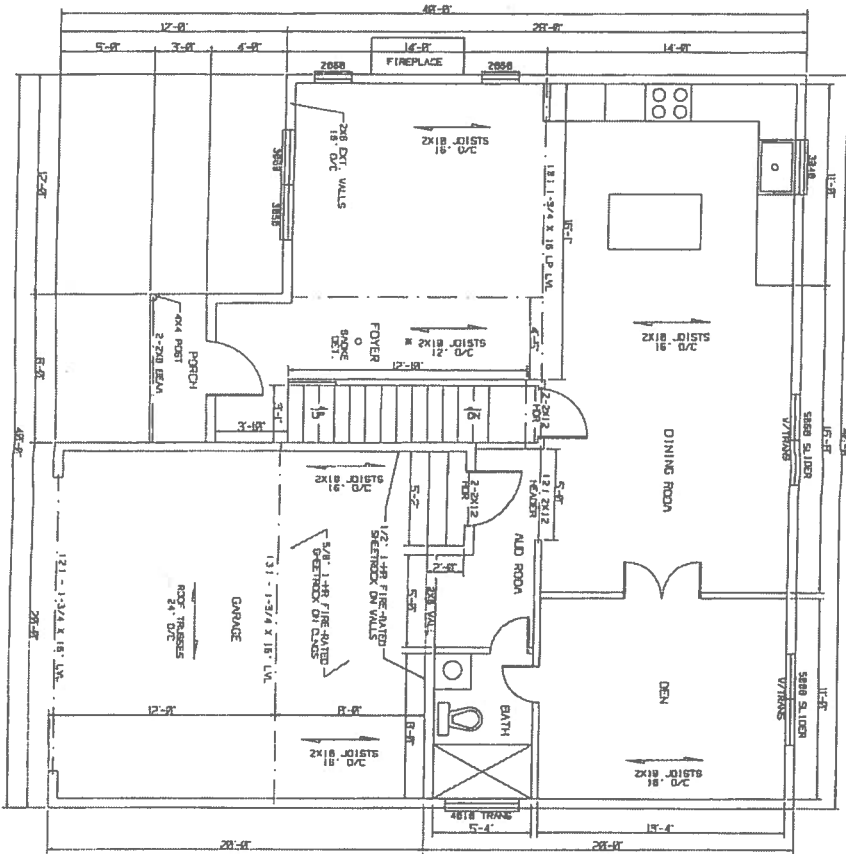

FIRST FLOOR PLAN
SCALE: 3/16" = 1'

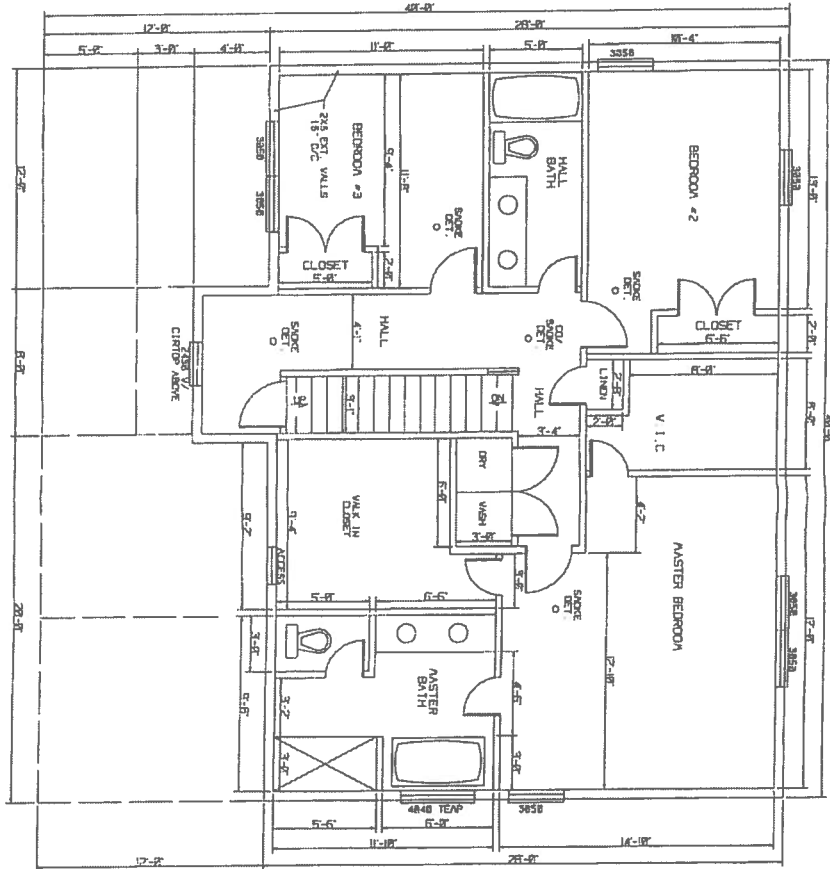

SECOND FLOOR PLAN
SCALE: 3/16" = 1'

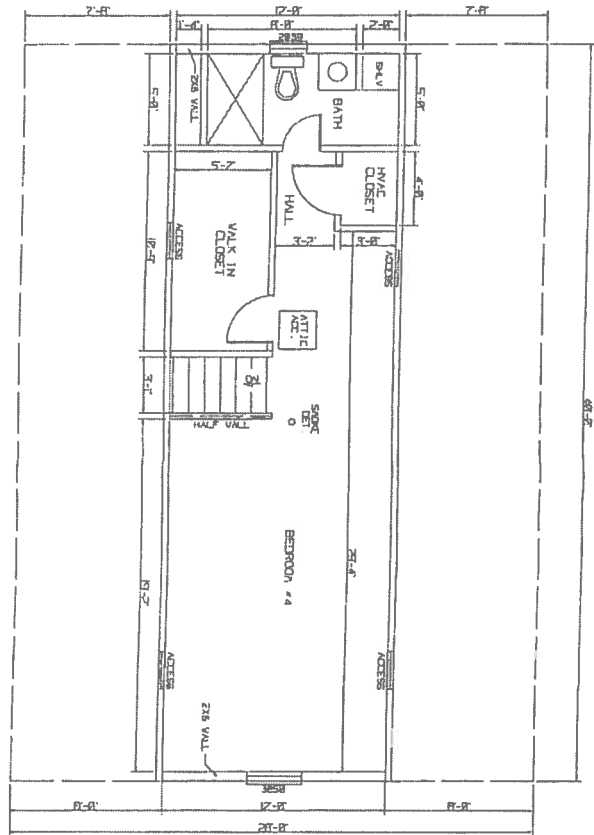

THIRD FLOOR PLAN
SCALE: 3/16" = 1'

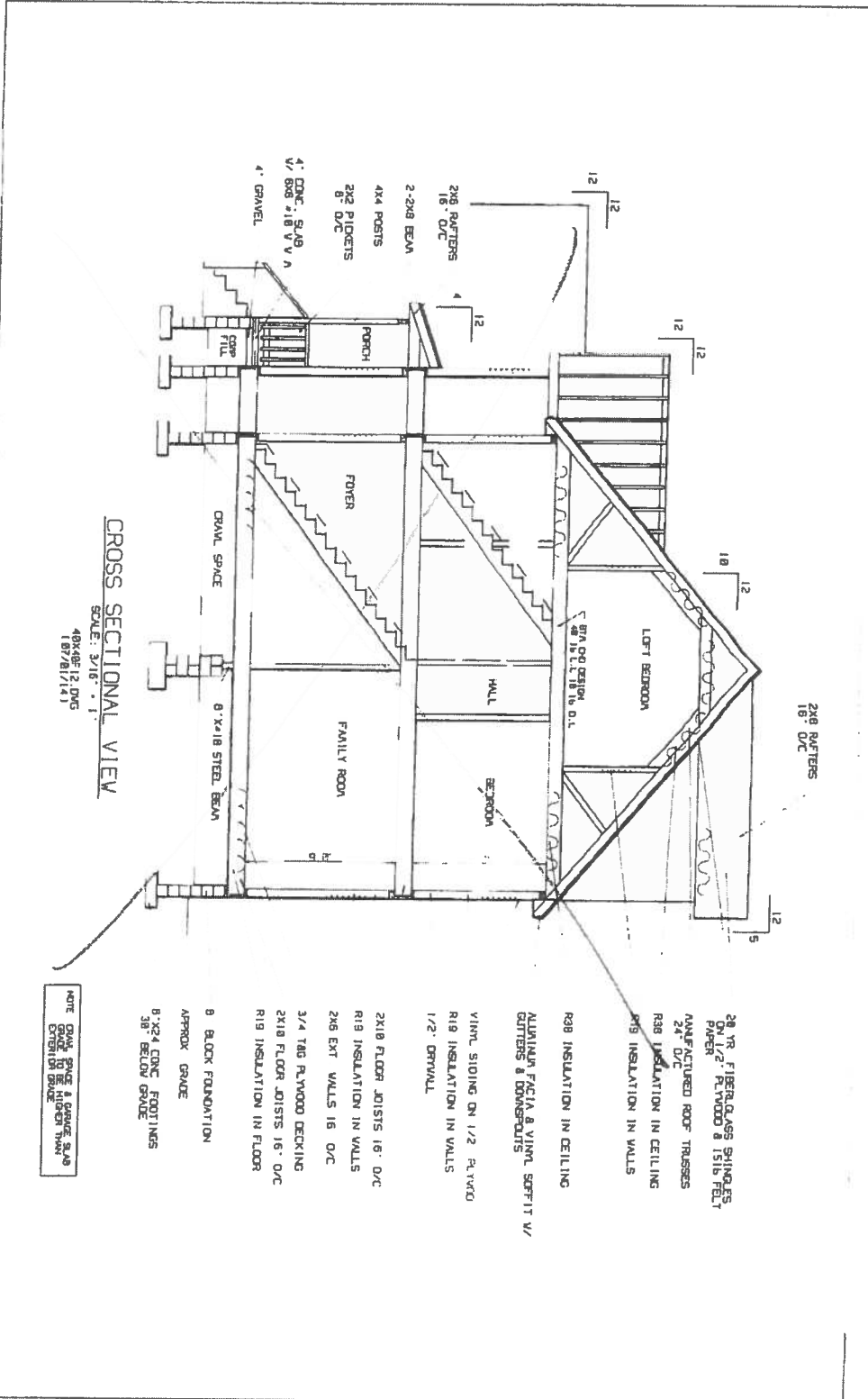

CROSS SECTIONAL VIEW

SCALE: 3/16" = 1'
 40X46/12 DWG
 18/7/81/141

- 28 YR. FIBERGLASS SHINGLES ON 1/2" PLYWOOD & 1916 FELT PAPER
- MANUFACTURED ROOF TRUSSES 24" O/C
- R28 INSULATION IN CEILING
- R19 INSULATION IN WALLS
- R28 INSULATION IN CEILING
- ALUMINUM FACIA & VINYL SCOFFIT W/ GUTTERS & DOWNSPOUTS
- VINYL SIDING ON 1/2" PLYWOOD
- R19 INSULATION IN WALLS
- 1/2" GYPSUM WALL
- 2X10 FLOOR JOISTS 16' O/C
- R19 INSULATION IN WALLS
- 2X6 EXT WALLS 16' O/C
- 3/4" TAG PLYWOOD DECKING
- 2X10 FLOOR JOISTS 16' O/C
- R19 INSULATION IN FLOOR
- 8 BLOCK FOUNDATION
- APPROX GRADE
- 8" X24 CONC FOOTINGS 38" BELOW GRADE

NOTE: GRAVEL SPACE & GRADE SHALL BE DEEPER THAN EXTENSION GRADE