

RIVERDALE DRIVE
(40' WIDE)

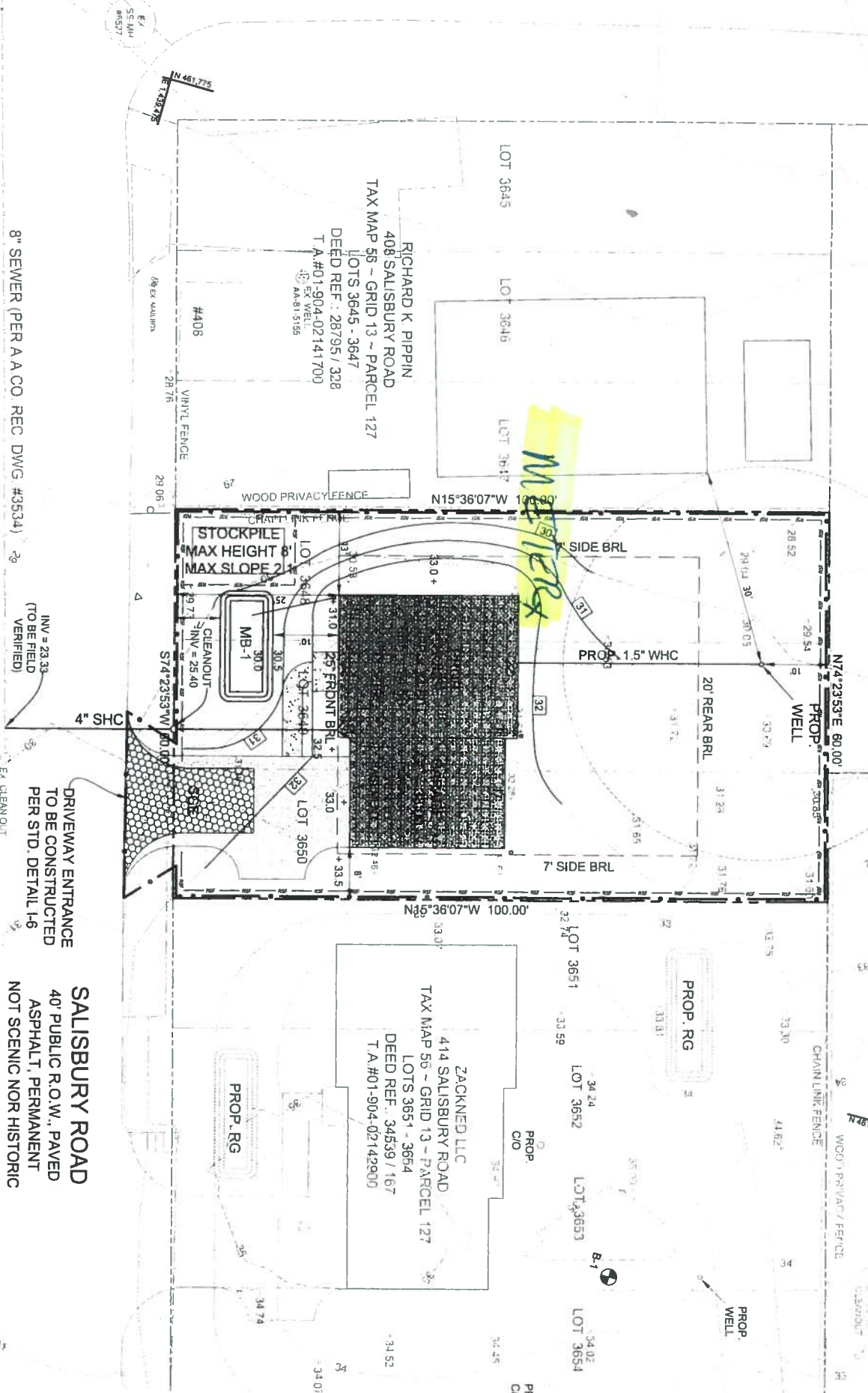

8" SEWER (PER A A CO REC DWG #3534)

INV = 23.33
(TO BE FIELD VERIFIED)

DRIVEWAY ENTRANCE
TO BE CONSTRUCTED
PER STD. DETAIL I-6

SALISBURY ROAD
40' PUBLIC R.O.W., PAVED
ASPHALT, PERMANENT
NOT SCENIC NOR HISTORIC

PROPOSED LOT COVERAGE SUMMARY

DESCRIPTION	AREA
ALFRED WILTROUT 1701 RIVERDALE DRIVE TAX MAP 56 - GRID 13 PARCEL 127 - LOTS 3340 - 3342 DEED REF. 28839 / 430 T.A.#01-904-90014103	1701 RIVERDALE DRIVE TAX MAP 56 - GRID 13 PARCEL 127 - LOTS 3340 - 3342 DEED REF. 28839 / 430 T.A.#01-904-90014103
ELIZABETH L. WEBB 413 SALISBURY ROAD TAX MAP 56 - GRID 13 PARCEL 127 - LOTS 3338 - 3339 DEED REF. 28214 / 001 T.A.#01-904-90075549	413 SALISBURY ROAD TAX MAP 56 - GRID 13 PARCEL 127 - LOTS 3338 - 3339 DEED REF. 28214 / 001 T.A.#01-904-90075549
DAVID L. BRAULT & MARIE S. BRAULT 415 SALISBURY ROAD TAX MAP 56 - GRID 13 PARCEL 127 - LOTS 3336 - 3337 DEED REF. 04436 / 481 T.A.#01-904-00001330	415 SALISBURY ROAD TAX MAP 56 - GRID 13 PARCEL 127 - LOTS 3336 - 3337 DEED REF. 04436 / 481 T.A.#01-904-00001330
WILLIAM H. BARNES & CRISELDA C. CERENO 1702 MILLSTONE DRIVE TAX MAP 56 - GRID 13 PARCEL 127 - LOTS 3333 - 3335 DEED REF. 27244 / 005 T.A.#01-904-00109001331	1702 MILLSTONE DRIVE TAX MAP 56 - GRID 13 PARCEL 127 - LOTS 3333 - 3335 DEED REF. 27244 / 005 T.A.#01-904-00109001331

PROPOSED CONDITIONS PLAN

SCALE 1" = 10'

PROPERTY LINE / RIGHT-OF-WAY
EXISTING CONTOUR