

**NOTES:**

- 1) ZONING P.U.D. R-1
- 2) SETBACKS BASED ON APPROVED P.U.D. DATED APRIL 27, 2007
- BREWERTON LANE: 25'
- KENNEY LANE: 50'
- SIDE: 15'
- REAR: 50'
- 3) PROPOSED SINGLE FAMILY DWELLING
- 4) MAXIMUM HEIGHT: 45'

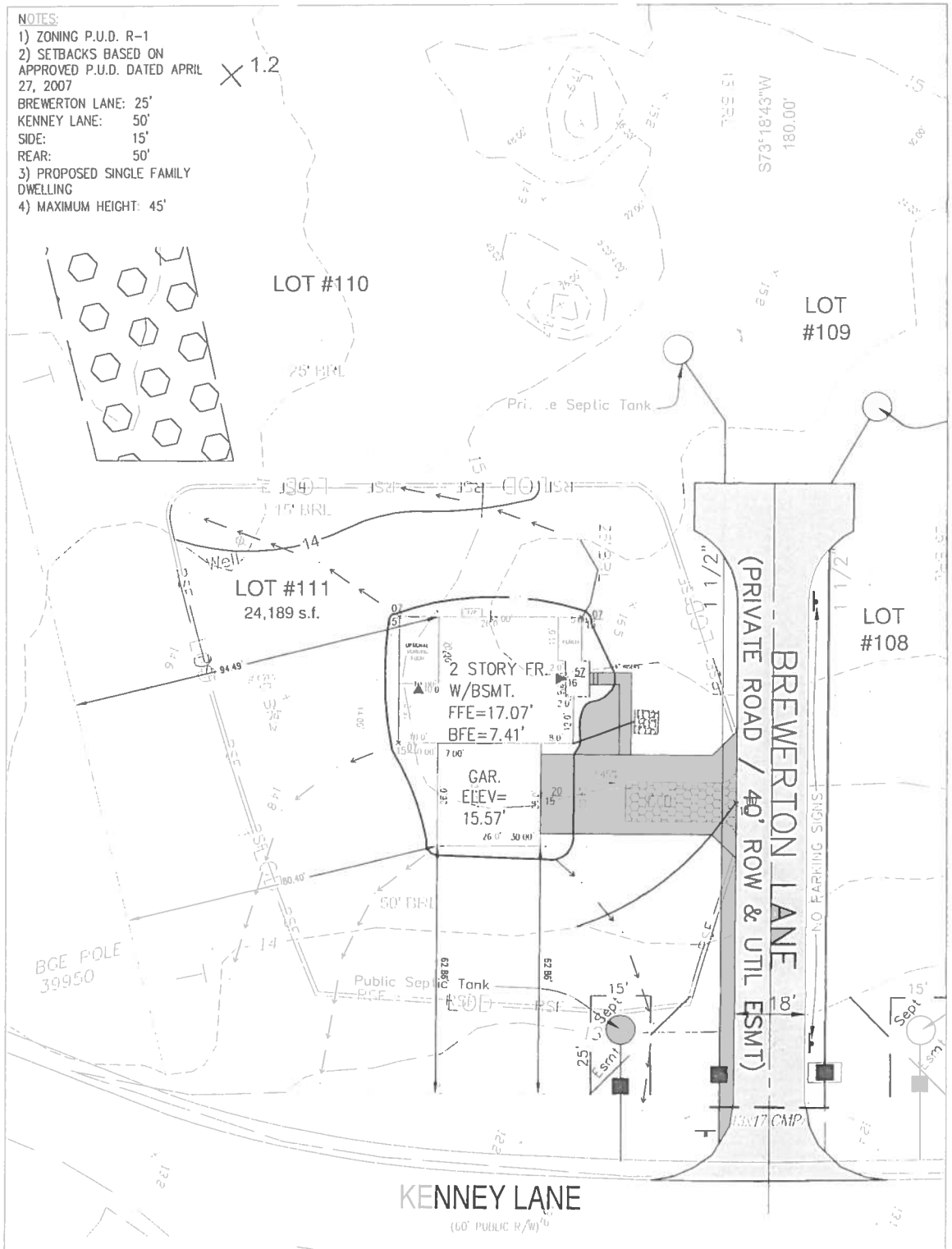

**LEGEND:**

- EXISTING MAJOR CONTOUR
- EXISTING MINOR CONTOUR
- PROPOSED MAJOR CONTOUR
- PROPOSED MINOR CONTOUR
- WATER LINE
- SANITARY LINE
- STORM DRAIN
- SILT FENCE
- LIMIT OF DISTURBANCE
- STABILIZED CONSTRUCTION ENTRANCE (10' WIDE X 30' LONG MINIMUM)
- PROPOSED STOCKPILE (MAX HEIGHT 15', MAX SLOPE 2:1)
- SEWER HOUSE CONNECTION
- WATER HOUSE CONNECTION

SECTION II, PART 2 - LOT 111  
 TURNBULL ESTATES  
 TAX MAP 56, BLOCK 20, PARCEL 135 & 136  
 Plat Book 352 Page 43-44 Plat #s 18169 & 18170  
 1ST DISTRICT ANNE ARUNDEL COUNTY

**Bowman CONSULTING**

Bowman Consulting Group, Ltd.  
 185 Admiral Cochrans Drive  
 Suite 215  
 Annapolis, Maryland 21401  
 Phone: 410 224-7590  
 www.bowmanconsulting.com  
 © Bowman Consulting Group 131

DATE	DESIGN	BY
10/20/18	180818	180818
SCALE: 1"=30'		
JOB No: 8722-01-001		
DATE: September 4, 2018		
FILE No.		
SHEET 1 OF 1		