

FRONT VIEW

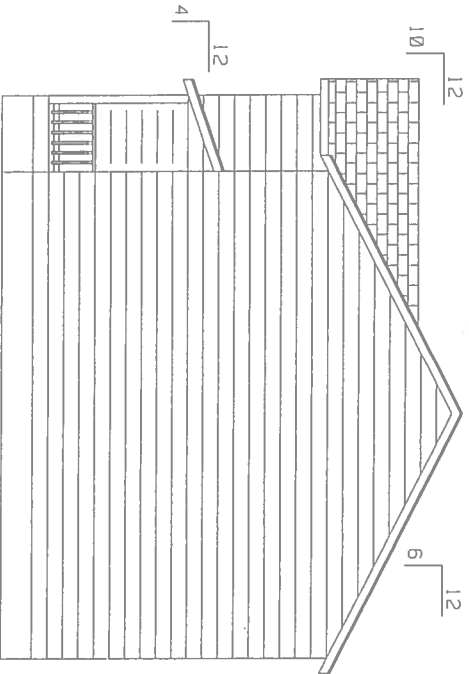

RIGHT VIEW

ELEVATION VIEWS

SCALE: 1/8" = 1'
 (36X37F01.DWG)
 8/24/20

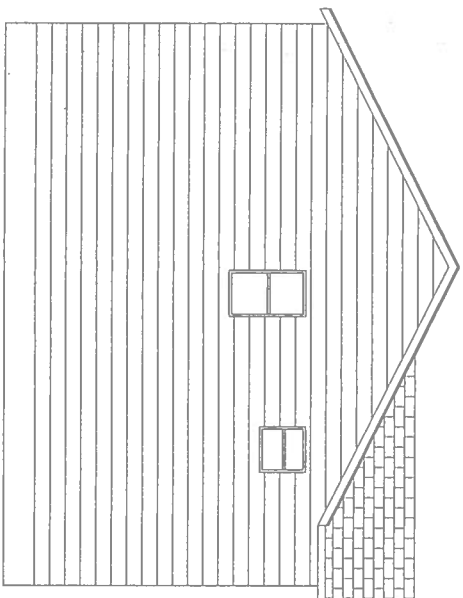

LEFT VIEW

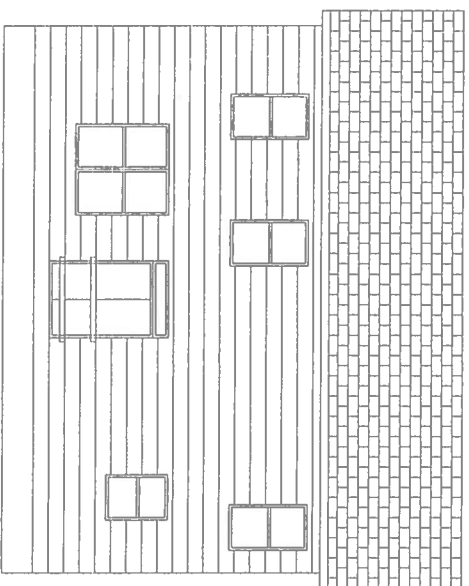

REAR VIEW

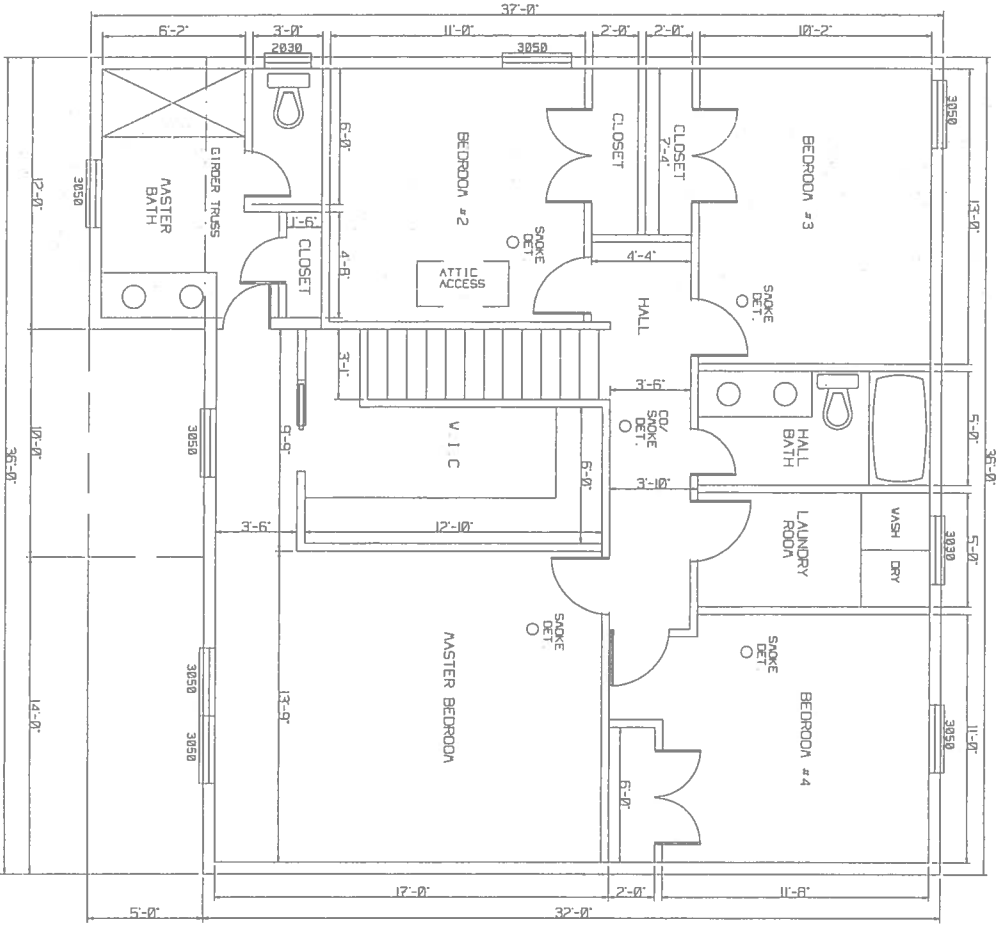
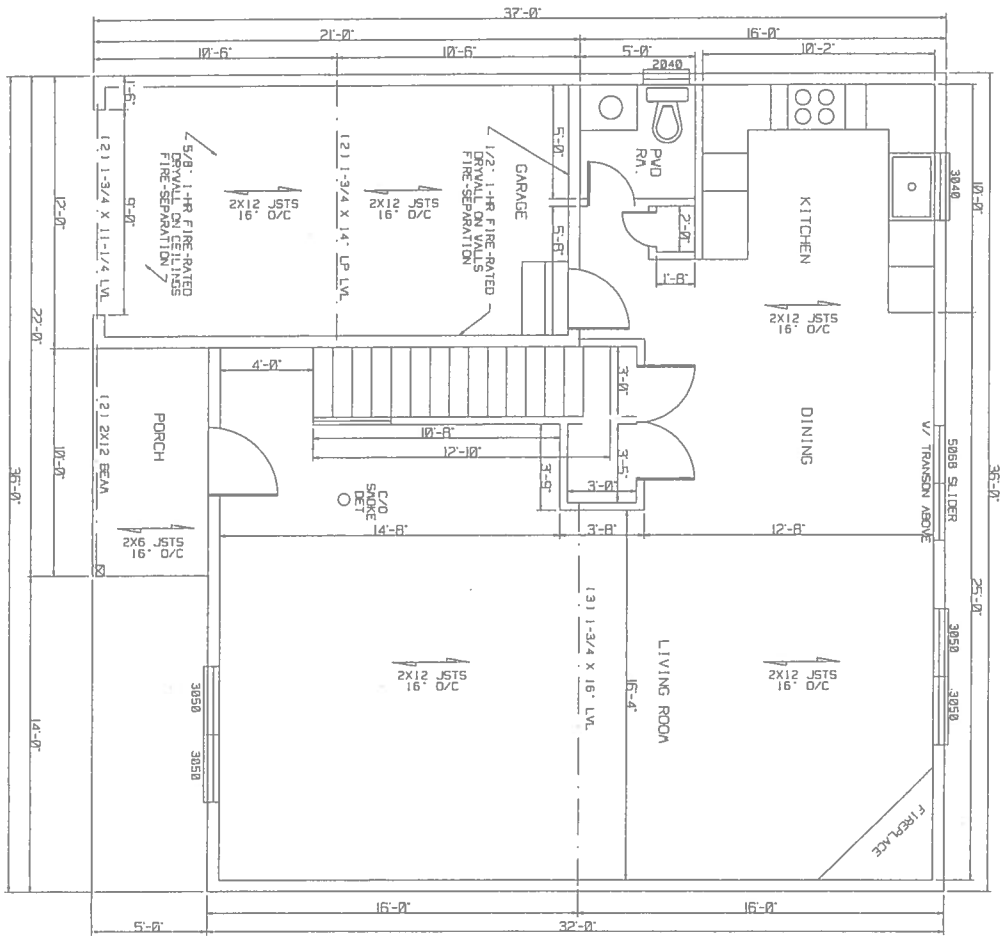

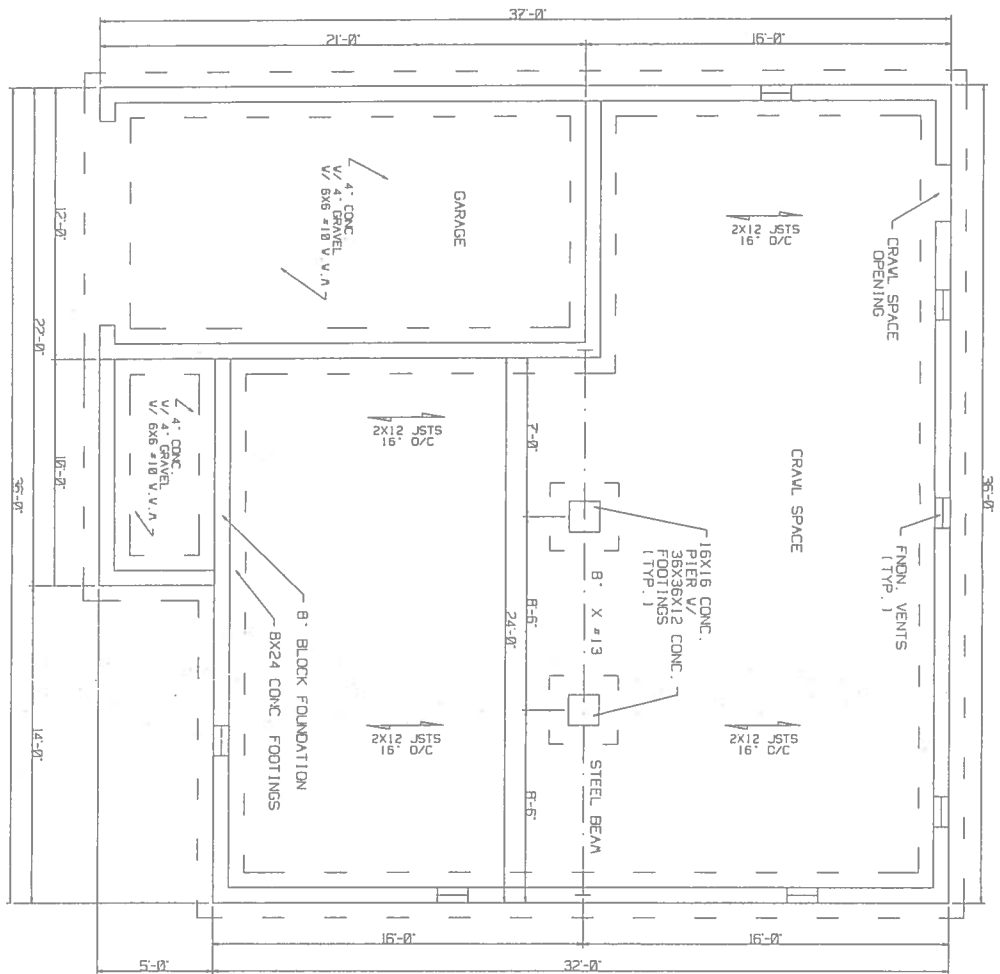

FOUNDATION PLAN

SCALE: 3/16" = 1'

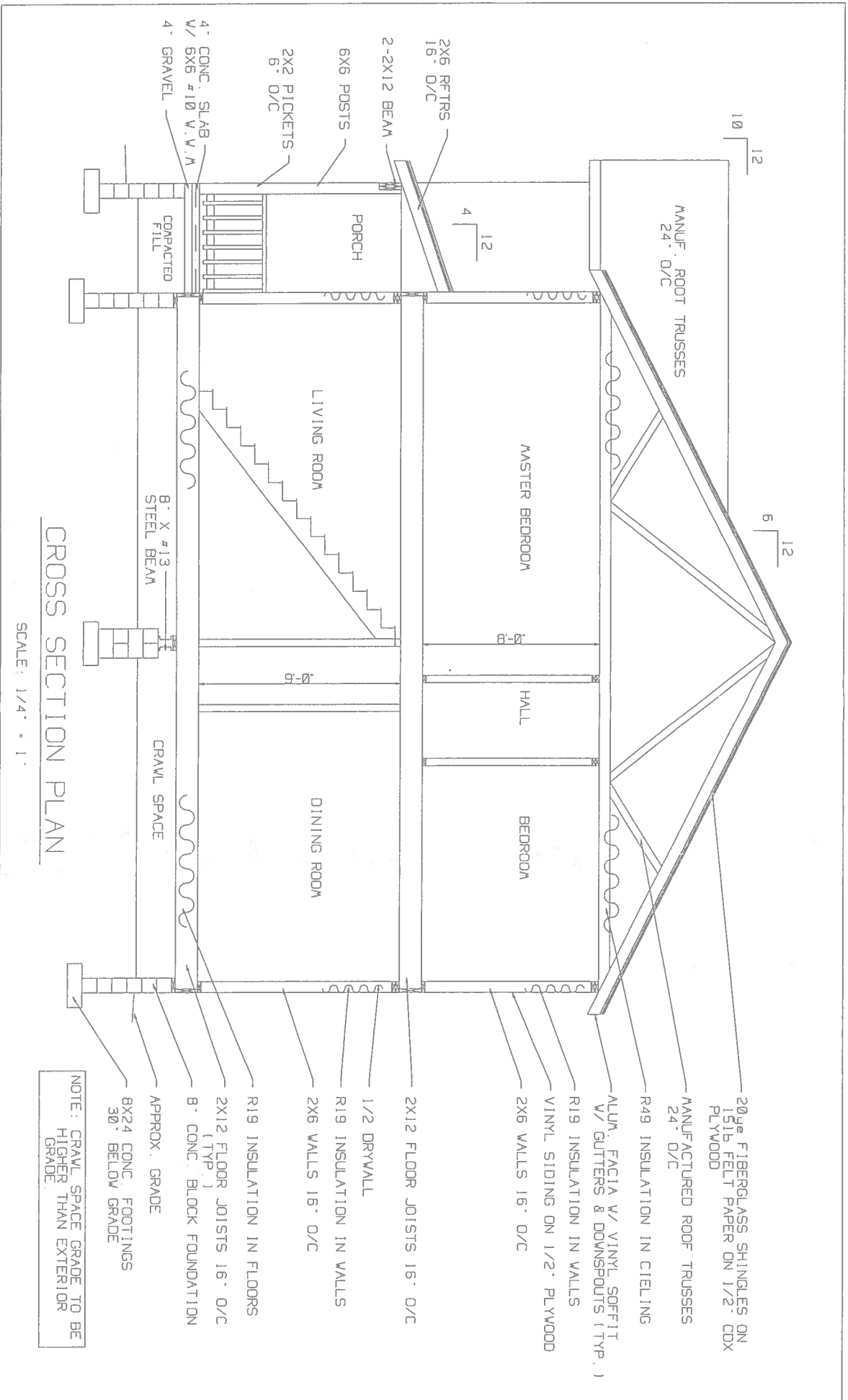

CROSS SECTION PLAN

SCALE: 1/4" = 1'

NOTE: CRAWL SPACE GRADE TO BE HIGHER THAN EXTERIOR GRADE

- 20yr FIBERGLASS SHINGLES ON 15lb FELT PAPER ON 1/2" CDX PLYWOOD
- MANUFACTURED ROOF TRUSSES 24" O/C
- R49 INSULATION IN CEILING
- ALUM. FACIA W/ VINYL SOFFIT W/ GUTTERS & DOWNSPOUTS (TYP.)
- R19 INSULATION IN WALLS
- VINYL SIDING ON 1/2" PLYWOOD
- 2X6 WALLS 16" O/C
- 2X12 FLOOR JOISTS 16" O/C
- 1/2 DRYWALL
- R19 INSULATION IN WALLS
- 2X6 WALLS 16" O/C
- R19 INSULATION IN FLOORS
- 2X12 FLOOR JOISTS 16" O/C (TYP.)
- 8" CONC. BLOCK FOUNDATION
- APPROX. GRADE
- 8X24 CONC. FOOTINGS 30" BELOW GRADE