

ELEVATION VIEWS

SCALE: 1/8" = 1'  
 (26X50P01, DWG.)  
 3/12/21

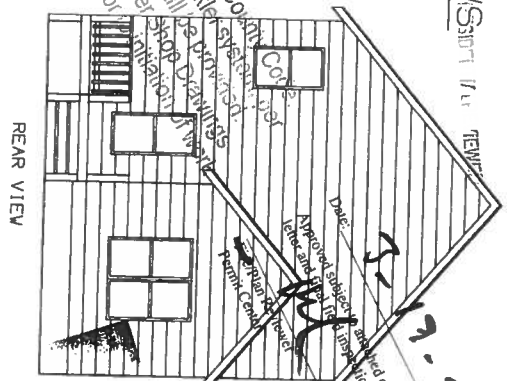
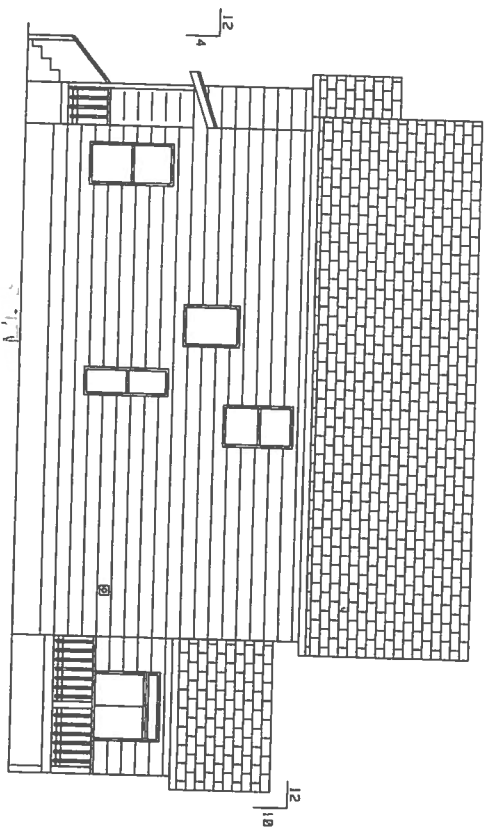

Per Anne-Hunter County Code  
 an automatic sprinkler system per  
 NFPA 13D, shall be provided for  
 Submit Sprinkler Shop Drawings  
 for approval prior to construction.

Date: 3/12/21  
 Approved Subject and comment  
 [Signature]  
 Permit Code: [Signature]

2018 IRC

A. REVISED 3/17/21

INSO DM202550

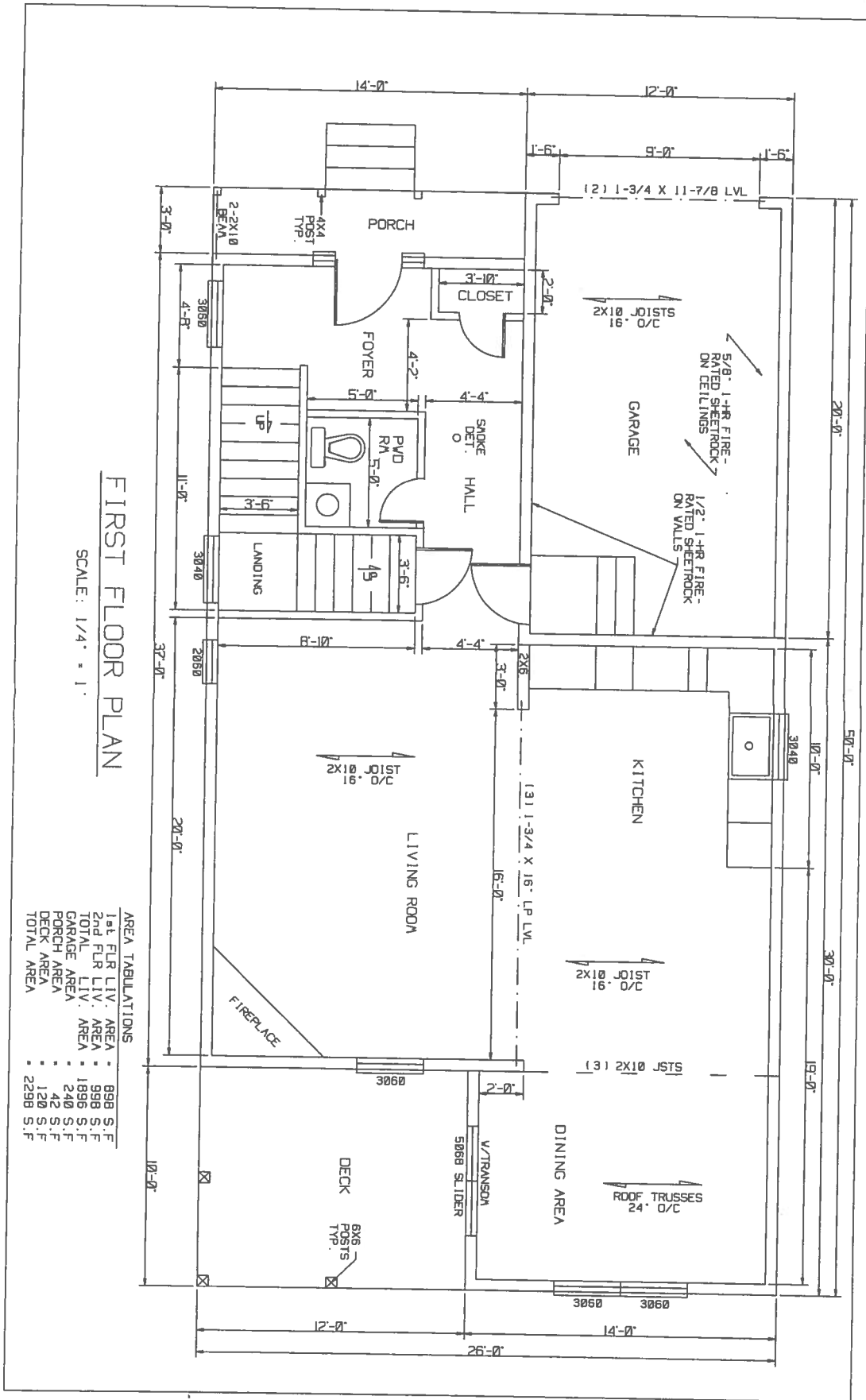

# FIRST FLOOR PLAN

SCALE: 1/4" = 1'

AREA TABULATIONS

1st FLR L.I.V. AREA	AREA	2nd FLR L.I.V. AREA	AREA	TOTAL L.I.V. AREA	AREA	PORCH AREA	AREA	DECK AREA	AREA	TOTAL AREA	
898	S.F.	898	S.F.	1796	S.F.	240	S.F.	42	S.F.	2298	S.F.

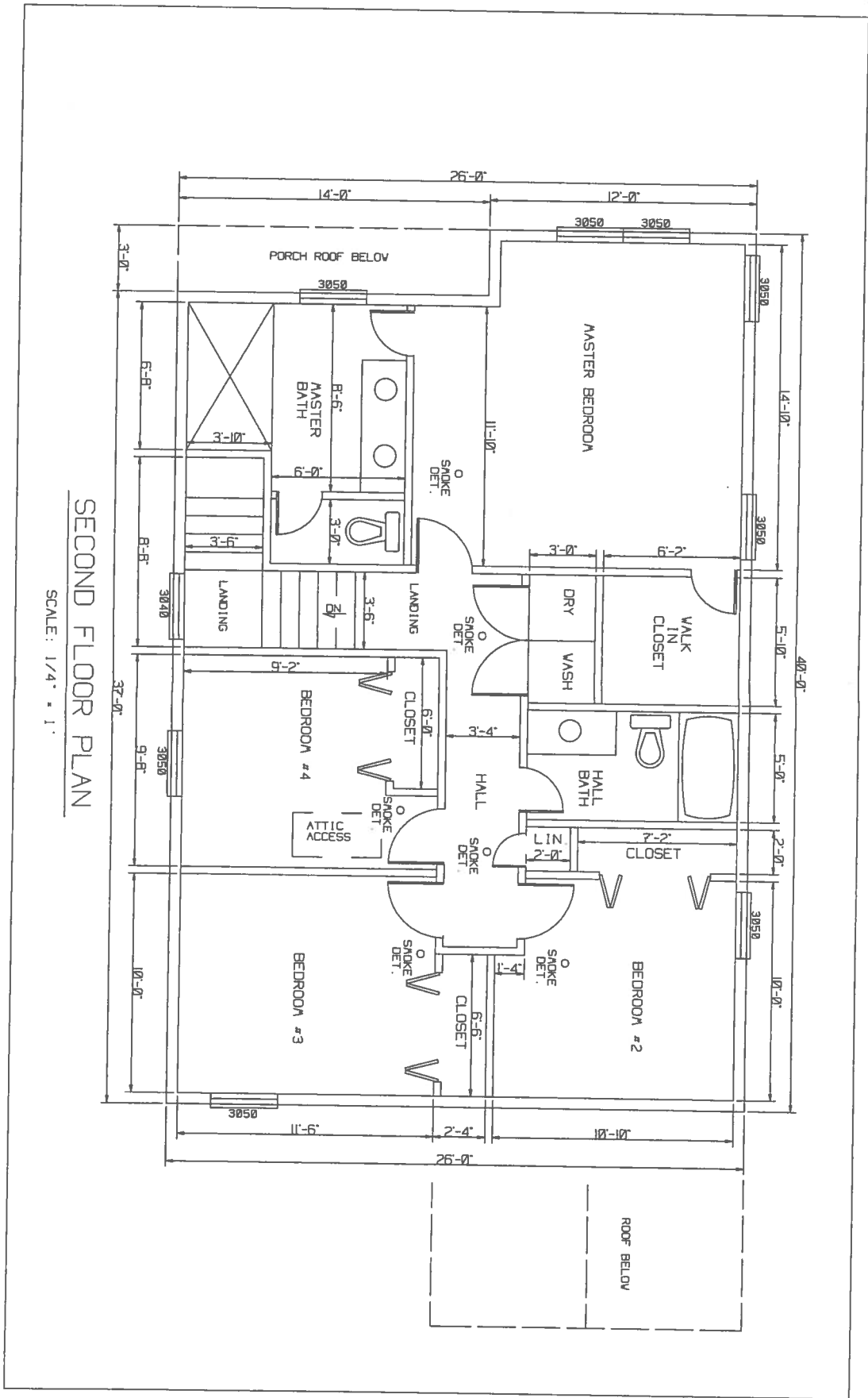

SECOND FLOOR PLAN

SCALE: 1/4" = 1'

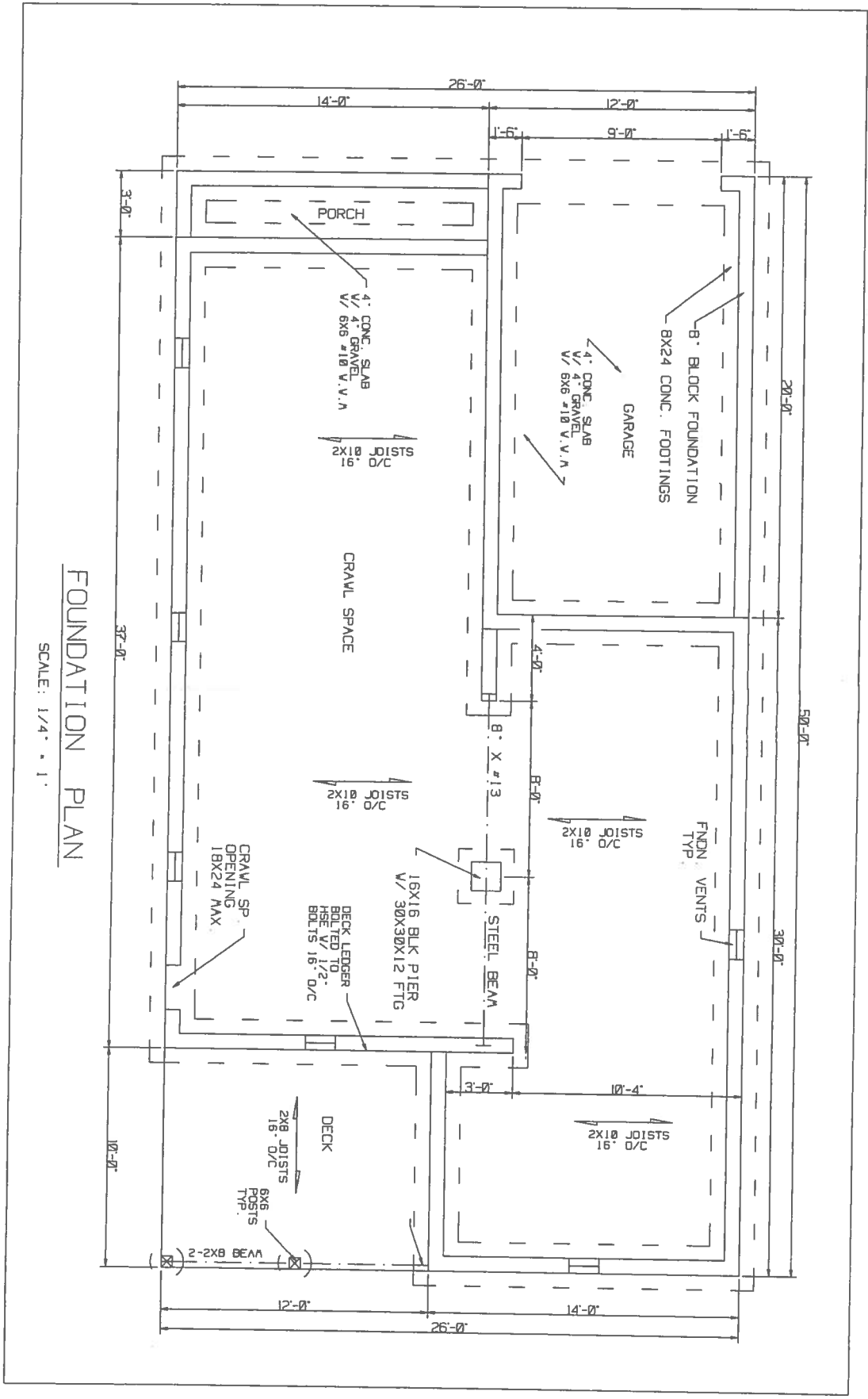

**FOUNDATION PLAN**

SCALE: 1/4" = 1'

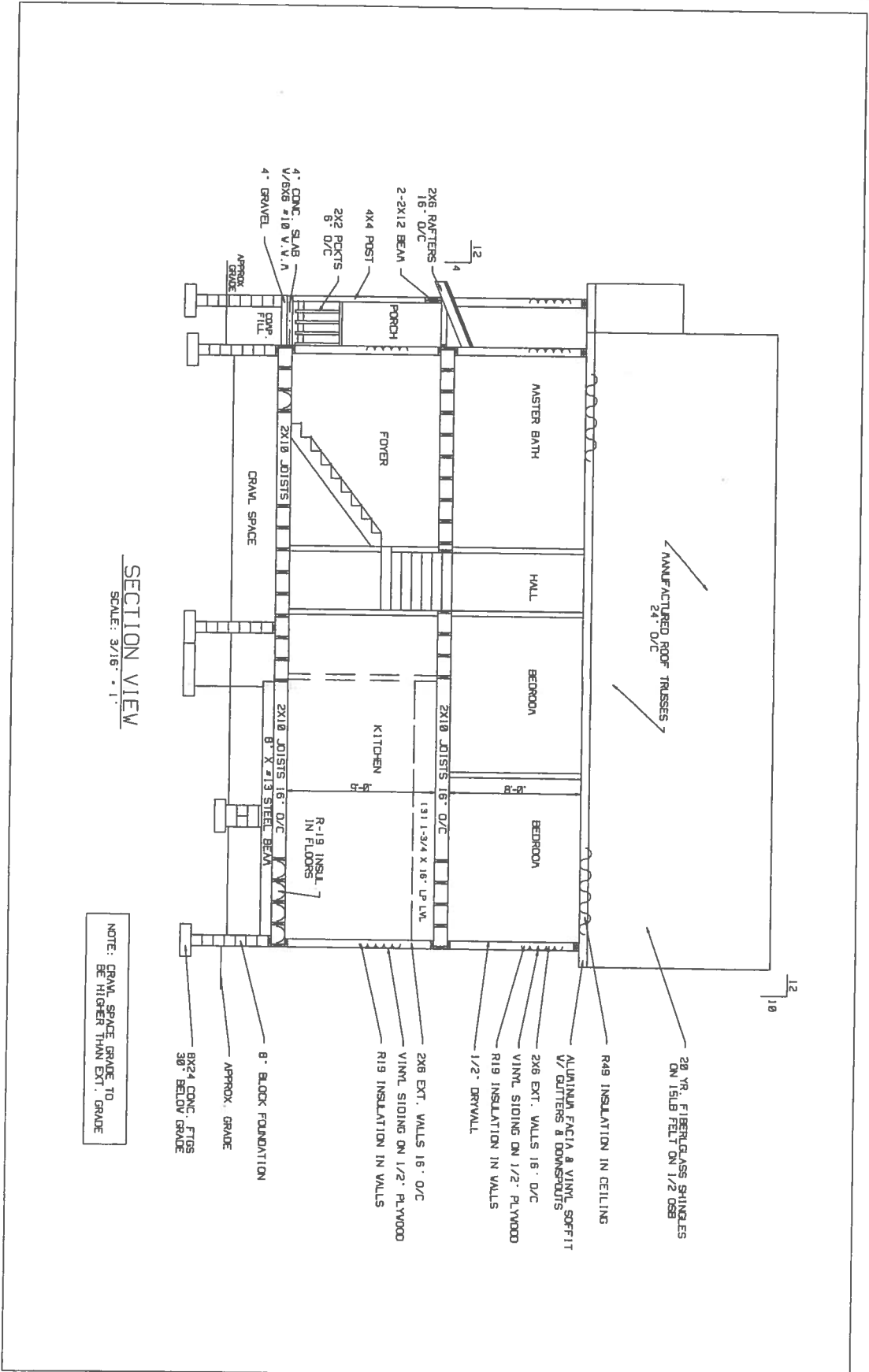

SECTION VIEW  
SCALE: 3/16" = 1'

NOTE: CRAWL SPACE GRADE TO BE HIGHER THAN EXT. GRADE

- 20 YR. FIBERGLASS SHINGLES ON 15LB FELT ON 1/2 OSB
- R49 INSULATION IN CEILING
- ALUMINUM FASCIA & VINYL SOFFIT W/ GUTTERS & DOWNSPOUTS
- 2X6 EXT. WALLS 16" O/C
- VINYL SIDING ON 1/2" PLYWOOD
- R19 INSULATION IN WALLS
- 1/2" DRYWALL
- 2X6 EXT. WALLS 16" O/C
- VINYL SIDING ON 1/2" PLYWOOD
- R19 INSULATION IN WALLS
- 2X6 EXT. WALLS 16" O/C
- VINYL SIDING ON 1/2" PLYWOOD
- R19 INSULATION IN WALLS
- 1/2" DRYWALL
- 8" BLOCK FOUNDATION
- APPROX. GRADE
- 8X24 CONC. FTGS 30" BELOW GRADE
- 2X6 RAFTERS 16" O/C
- 2-2X12 BEAM
- 4X4 POST
- 2X2 PKCTS 6" O/C
- 4" CONC. SLAB 1/2" V.V.A
- 4" GRAVEL
- APPROX. GRADE
- MANUFACTURED ROOF TRUSSES 24" O/C
- MASTER BATH
- HALL
- BEDROOM
- BEDROOM
- KITCHEN
- FOYER
- PORCH
- 2X10 JOISTS 16" O/C
- 2X10 JOISTS 16" O/C
- 2X10 JOISTS 16" O/C
- 8" X 13 STEEL BEAM
- R-19 INSL IN FLOORS
- 1311-3/4 X 16" UP LVL
- CRAWL SPACE
- DAMP FILL