

GRID 11,
RQEL 81
NING R5
0.01-046-
1254000

LOT
60

N/F
JAMES MURPH
SUSAN L. MU
LOTS 60-62 BL
TM. 65, GRIL
PARCEL 2,
ZONING R
T.A. NO. 01-
0023710.

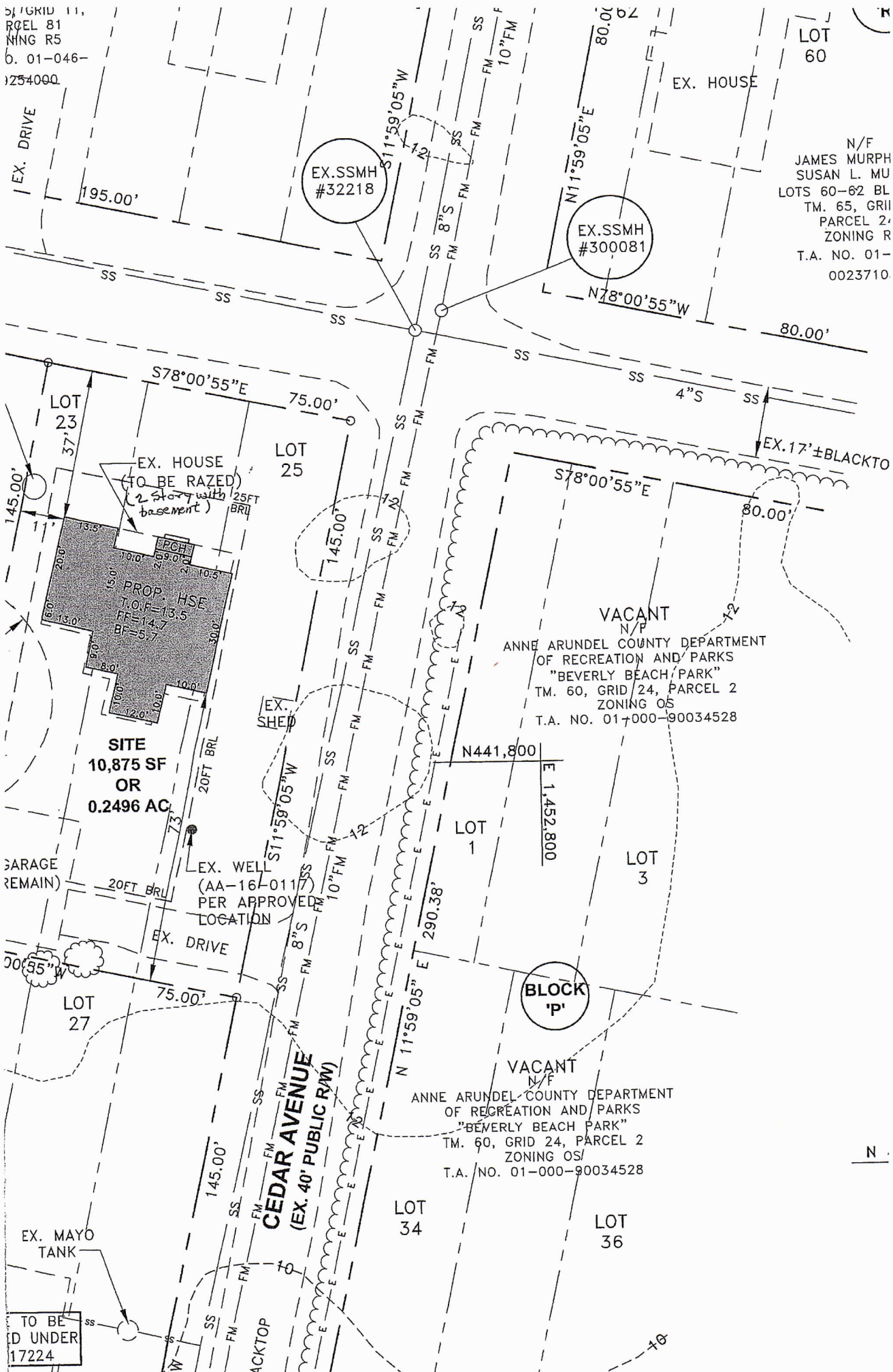

SITE
10,875 SF
OR
0.2496 AC.

PROP. HSE
T.O.F=13.5
F.F.E=14.7
B.F.=5.7

CEDAR AVENUE
(EX. 40' PUBLIC R/W)

VACANT
N/F
ANNE ARUNDEL COUNTY DEPARTMENT
OF RECREATION AND PARKS
"BEVERLY BEACH PARK"
TM. 60, GRID 24, PARCEL 2
ZONING OS
T.A. NO. 01-000-90034528

VACANT
N/F
ANNE ARUNDEL COUNTY DEPARTMENT
OF RECREATION AND PARKS
"BEVERLY BEACH PARK"
TM. 60, GRID 24, PARCEL 2
ZONING OS
T.A. NO. 01-000-90034528

BLOCK
"P"

N

TO BE
D UNDER
17224